



1,400+ STORIES OF ABORTION ACCESS:

IMPACT OF RED TENT FUND'S
INAUGURAL YEAR



MARCH 2026

ABOUT RED TENT FUND



1,400+ patients.
41 states and territories.
**One commitment: ensuring every person
can access the abortion care they need.**

Founded in June 2024, Red Tent Fund is a national nonprofit organization, rooted in the Jewish values and teachings that affirm the right to abortion for all, that funds lawful abortions across the United States.

We believe all individuals, regardless of religion, political affiliation, income, or other factors, have a right to make their own reproductive health decisions with dignity and without barriers. We are fueled by Jewish laws and teachings that affirm the right to abortion for all, and by the concept of *tikkun olam*, our collective duty to repair the world. These foundations affirm our unwavering commitment to protect human dignity and behave with compassion. Through partnerships with, and direct funding to, independent abortion clinics, we remove financial barriers to care – one patient at a time.

In 2025, our first full year of operations, we reached a historic milestone: providing support to our 1,000th patient. ***And we didn't stop there.***



A LETTER FROM THE EXECUTIVE DIRECTOR & BOARD CHAIR

Dear Friends,

When we launched Red Tent Fund in June 2024, we knew the need was urgent: only nine states and Washington D.C. had no restrictions on abortion care. Chaos in state courts meant patients were confused about their options to access care, which could change from hour to hour. Abortion bans caused interstate travel for abortion care to double since 2020.

As we look back at the time since our launch and especially at 2025, we can't help but reflect: patient needs were many and urgent, but our community's response rose to meet these needs. In 2025, Red Tent Fund provided over \$500,000 in direct support to 17 independent abortion clinics across the country. In turn, these clinics relayed Red Tent Fund resources to support more than 1,400 patients from 41 states and territories. In addition, we built a growing network of more than 50 congregational partners. These partnerships demonstrate how important reproductive health and abortion access are to our Jewish community.

Our block grant model of providing funding through partner clinics meets patients at the point of care: at their clinic appointment, when they need funding. We provide clinics with consistent, upfront resources – helping to minimize wait times, reduce uncertainty, and streamline administrative work for patients and clinic staff. This approach ensures immediate access to care while building sustainable partnerships across the abortion funding landscape.

As we look ahead, restrictions on abortion access show no signs of easing. But we also see a community that refuses to abandon people seeking care: clinic staff who work tirelessly, donors who understand that reproductive freedom is inseparable from human dignity, and congregations that prove faith communities can be powerful advocates for bodily autonomy.

In 2026, Red Tent Fund will add new clinic partnerships, grow our congregational network to 100 communities nationwide, and increase patient funding to \$750,000. And none of this work happens without you. Every dollar you give directly supports someone's abortion care.

As we celebrate supporting over 1,400 patients, we are reminded that behind each number is a person with a story and reasons for seeking care. These patients deserve our respect, our support, and our commitment to a future where geography and finances don't determine who can access abortion care.

Thank you for making 2025 a year of impact, dignity, and hope, and here's to everything we can accomplish together in 2026.

With gratitude,

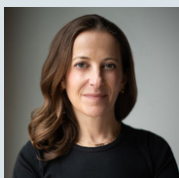

Allison Tombros Korman
ALLISON TOMBROS KORMAN
EXECUTIVE DIRECTOR



Danielle Kroo
DANIELLE KROO
BOARD CHAIR



BY THE NUMBERS: Patient Funding

1,412

Patients Funded

41

States and Territories Served

\$500,000+

in Direct Abortion Funding

\$2,333

in Transportation Assistance through a Practical Support Pilot Program.

Our Model:

Each month Red Tent Fund provides block grants directly to independent abortion clinic partners across the country. This enables clinic staff – who already have trusted relationships with patients – to offer immediate financial support at the point of care. Informed by our field experience and input from clinic partners, this approach ensures efficient support and reduces barriers for patients who are already under considerable stress. We also respond to individual referrals and funding requests as our budget allows.

In 2025, we supported patients at **17 partner block grant clinics** and assisted patients at **two additional clinics** who were short on funding.

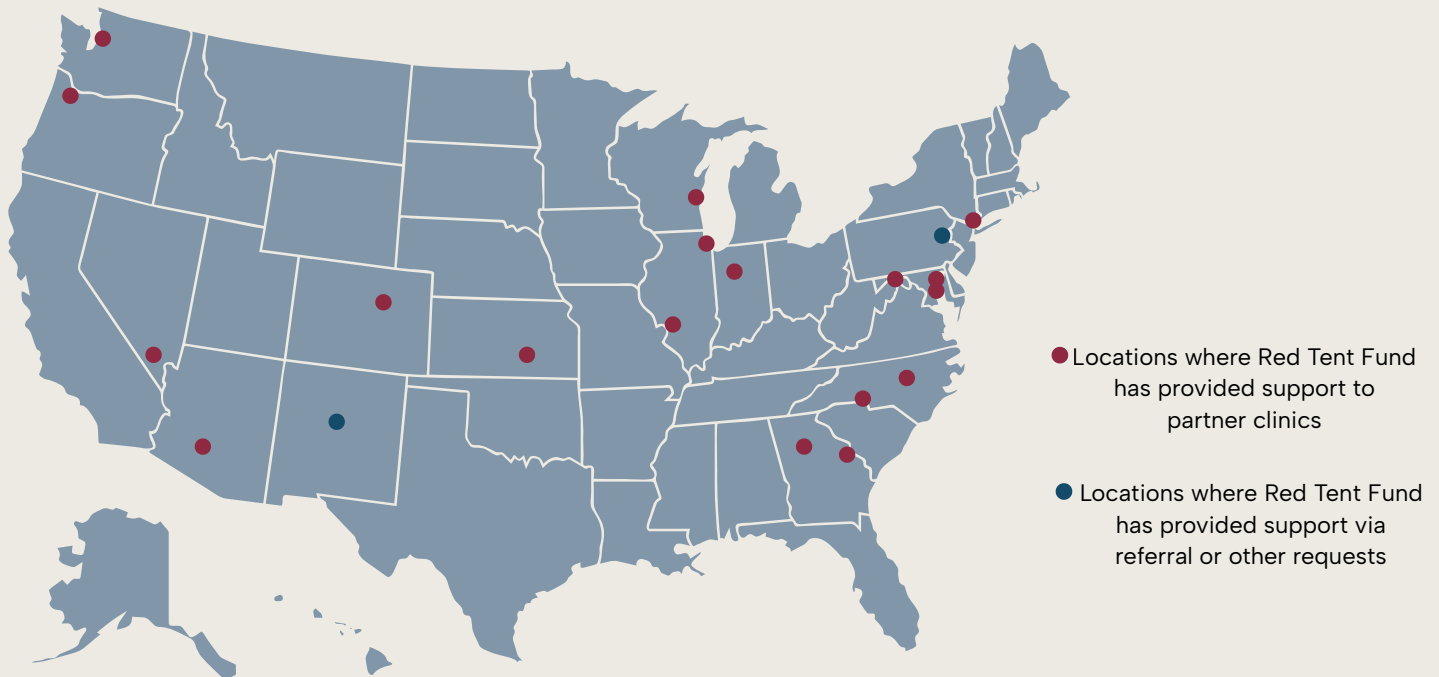

Why independent clinics?

Independent abortion clinics provide the majority of abortion care and are often the only providers in their regions. By partnering with independent clinics, we ensure our support reaches those who need it most.



Most patients we serve must cobble together funding from multiple sources just to access care. Red Tent Fund's support is often the difference between receiving care immediately or having to wait and pay more.

Our model is built on trust: we provide block grants directly to clinics, empowering providers who know their patients best to allocate support as they see fit. This eliminates the stress of patients calling multiple abortion funds. Clinics get compensated for the services they provide in real time – critical for independent providers operating on tight margins. And it gives clinic staff flexibility to respond to changing patient needs.

About half of the patients we've helped received Red Tent Fund support as their sole source of financial assistance, or as their only support alongside one other national funder. This efficiency matters—dollars reach patients quickly, with less bureaucracy at a time when every obstacle matters.

“

A 21 year-old patient drove over two days and nights with her sister from [home state redacted] to receive abortion care ... RTF's commitment to helping our patient made the funding process very smooth, and it was not resource-intensive on the patient's side as they were concerned with their trip up to see us. – Clinic Partner

”

Demographics by Age

The ages of patients who are supported by Red Tent Fund align with national data, with approximately 10% under the age of 20 and the vast majority – 83% – in their 20s and 30s.

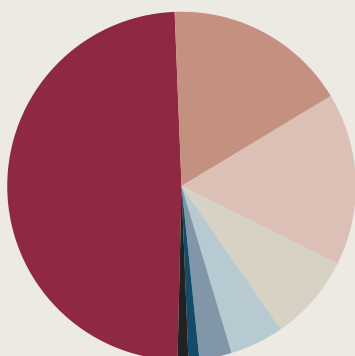
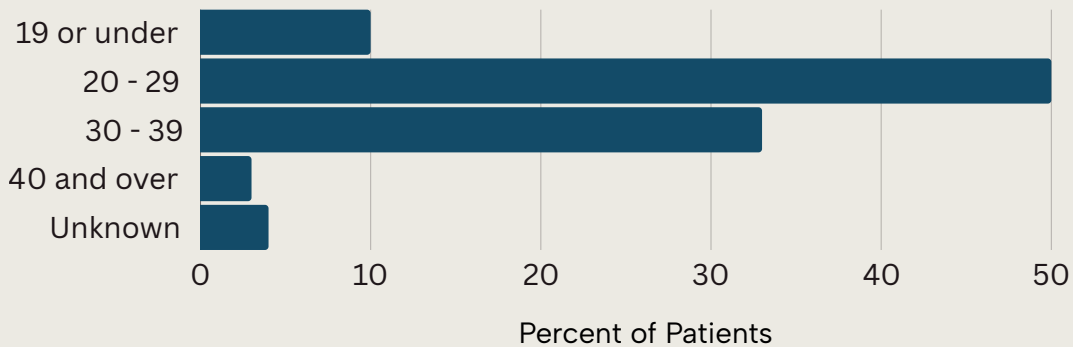

- Black: 49%
- White: 17%
- Hispanic/Latina: 16%
- Unknown/Declined to Answer: 8%
- Multiracial: 5%
- Asian/Pacific Islander: 3%
- Native American: 1%
- Other: 1%

Demographics by Race/Ethnicity

Red Tent Fund block grant funds are allocated by our clinic partners to patients who need financial support, with demographics reflecting national abortion care patterns. These numbers underscore how communities facing the greatest systemic barriers to healthcare are most impacted when abortion access is restricted.



Financial Barriers

Just over half of patients Red Tent Fund (RTF) serves live at or below the federal poverty level (FPL) and many more struggle to afford basic needs despite earning slightly more than these thresholds. This prevalence of patients at or below FPL aligns with national trends identified in Dr. Diana Greene Foster’s “Turnaway Study,” which found that abortion does not harm women’s health and wellbeing; rather, being denied an abortion leads to worse financial, health, and family outcomes. These include higher poverty rates, increased unemployment, diminished physical health, and increased risk of staying with abusive partners and mental health distress, such as anxiety.

\$372

average patient pledge, ranging from \$5 – \$11,200

30%

average percentage of total care costs covered by RTF, ranging from 1%–100%



Half of the patients we served live at or below the federal poverty level — and many more struggle to afford basic needs despite earning slightly more than these outdated thresholds.

300+ Miles

distance traveled by nearly 30% of RTF patients to access abortion care

275 Miles

average distance traveled by RTF patients to access abortion care

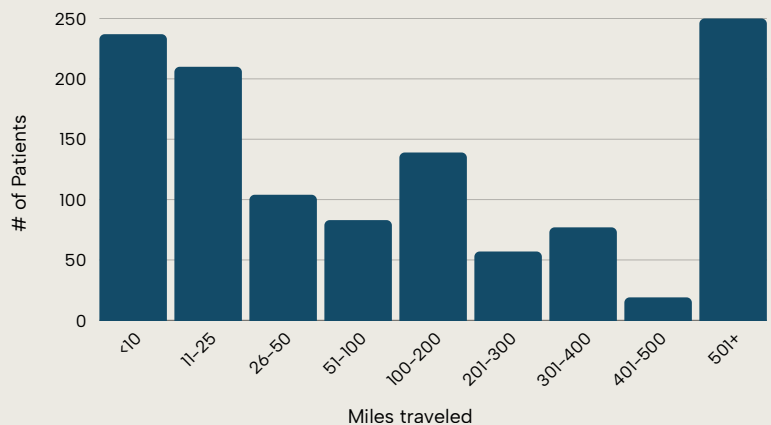

“

Most patients we see are traveling from out of state, many of them from hundreds of miles away. These patients often have few resources, and being able to utilize a fund like Red Tent means they can use what resources they do have to help them travel and get a hotel, if needed. It helps ensure a patient actually can get the care they need.

- Clinic Partner

”



OUR DONORS: A Community Committed to Care

We are deeply grateful to all of our donors. Every dollar donated helped people access timely, compassionate abortion care when patients needed it most. These individual contributions removed financial barriers and affirmed patients' rights to make personal healthcare decisions with dignity.

\$1.25M+

Total Funds Raised in 2025

1,321

Individual Donors in 2025

\$670K

Raised from Foundations and Institutional Partners

329 Households

funded RTF in *both 2024 and 2025*, totaling \$355k+

1,017

gifts made to RTF between \$1-\$999

150

gifts made to RTF between \$1,000 - \$4,999

54

gifts made to RTF over \$5,000

Monthly donors are a bedrock of support in the critical fight for abortion access. The commitment of our **36** monthly donors empowers us to plan confidently, respond swiftly to urgent needs, and ensure no one is denied care due to financial barriers.

“

I give to Red Tent Fund because I know what access makes possible. When I needed abortion care, I was able to get it. I had support, resources, and the ability to make the decision that was right for me. That experience made it impossible for me to see reproductive access as anything other than essential health care and a fundamental right. - Judy Sutton Taylor

”



2025 INDIVIDUAL SUPPORTERS

Donors \$5,000 and Above

- Anonymous
Laurie Baskin & Steve Fadem
Stanley Beder
Gail & Andrew Brown
Lorie Chaiten & Harold Hirshman
Allison & Gennady Erlikhman
Jonathan Feiger
Abby Friedman
Gail Ross & Peter Haas
Tamara Kagel & Brook Hinchman
Aimee & Benjamin Kleiman
Fanny & Roger Korman
Danielle & Josh Kroo
Susan Kupferberg & Richard Mitchell
Suzanne Lerner
Naomi Mercer & Kerry Takenaka
Seth Merrin
Jerry Newton & David Weinberg
Susan & Brad Schulman
Naomi & Jerry Senser
Meyer & Deanne Sharlin
Amy Brown Tuchler
Julie Sissman & Phil Richter
Elyse Sollender & Mark Lohkemper
Susan Pollack Wellek

Donors \$2,500 - \$4,999

- Anonymous
Lisa Acker & Peter Friedman
Becky & Vladimir Kooperman
Jill Chessen
Lenore Davis
Shaina Ward & Ira Dounn
Elizabeth & James Farnum
Roberta & Robert Goldman
Linda Adams & Jonathan Greenblatt
Rabbi Lauren & Ari Holtzblatt
Beth Johnson
Anthony Jonesco
Laura Kahn & Reed Travis
Sally Kline
Ellen & Michael Levitt
Randi Rubovits-Seitz
Nicole Sidman
Sharon Slotkin
Naomi & Martin Weitzel
Amy Zerden

Donors \$1,000 - \$2,499

- Anonymous
Anonymous
Anonymous
Rebecca Amaru, MD & Jonathan Waitman, MD
Alana Aronin
Debbie Barnes
Laney Katz Becker, author
Debra B. Bergoffen
Jennie Berkson & David Edelstein
Aviva Berman & Ezra Billinkoff
Gita & Steve Berman
Jeannie Blaustein
Alan Braverman
Stephanie Broff
Marilyn Brody
Elizabeth "Betsy" Brown
Elliot Cosgrove
Dr. Mitchell & Mrs. Jennifer Creinin
Juliet Davis
Jill Diamond
Alexandrea Douglas
Lisa & Eddy Eisenberg
Chana Engel
Ilene Engel
Jana Eplan & Craig Frankel
Lexi Erdheim
Rachael Kansas & Jason Feder
Ellen Fiesinger
Sara Fisher
Laurie Friedman
Carol Gelbaum
Michele Gilman
Robin Glantz & Tony Ciccone
The Goldberg Family
Isaac Goldbloom
Mitchell Goldman
Leslie & Art Greenberg
Amy & Mark Haggarty
Caryn Hanrahan & Andy Siegel
Leah Heifetz-Li
Miriam Lefkowitz & Marc Heimowitz
Connie Heller
Sara Imershein, MD
Andrea Jaron
Chiwoniso Kaitano & Andrew Sabl
Deena Kalai
Jill & Harry Kargman
Debby Karton
Lily Korman
Jeanney Kutner
Jill Lafer
Jen & Adam Levine
Jennifer S. Levine-Fried
Paige Levitt
Sianna Lieb
Judy & Brian Liss
Rebecca Maltzman & Mike Maya
Phyllis & Jonathan Marcus
Flora & Jon Margolis
Antonia Mason
Mindy Miller
Phyllis Mincer
Amie Perl & Evan Goldman
Leslie Shedlin & David Raim
Jennifer & Boris Rapoport
Allison Redisch & Oren Hirsch
Jan Reicher
Susan Rifas
Tamara Rogers
Lori Ann Rothman
Alison Rosenthal
Naomi & Yoni Saad
Rabbi Sara Sapadin
Suzanne Schecter
Stephanie Schwartz & Noam Kutler
Zoe Sherman
Guila Franklin Siegel
David & Maryn Simon
Benjamin Solomon-Schwartz
Lawrence Stern
Andrea Stolar
Luci & Stan Sunshine
Karen & Sanford Teplitzky
Marcy & David Thomas
Barbara & Jim Tombros
Lydia Touzet
Gyr Turshen
Rachel Weinstein & Jason Pizer
Kim Weinberg
Marilyn Wind
Judy Wise
Gillian Witus
Amy Zisook & David Rosen
Nikki Zite

2025 INSTITUTIONAL SUPPORTERS

We are grateful to our institutional supporters, who donated \$670,000 in 2025:

Anonymous	Jake Fund of OJCF	Senser Foundation
Anonymous	John Pritzker Family Fund	Shards of Lights
Anonymous	Jules and Gwen Knapp Charitable Foundation	Stone Family Foundation of Michigan
Arthur M. Blank Foundation	Laura and Gary Lauder Family Venture Philanthropy Fund	Temple Shalom (Chicago, IL)
Barbra Streisand Foundation	Lipton-Lubet Kasoff Family Fund	Temple Sinai, DC Women of Reform Judaism
Brown Tuchler Family Charitable Trust	Lisa and Douglas Goldman Foundation	The Mumu Fund of the Atlanta Jewish Foundation
Carla and David Crane Foundation	Margaret and Daniel Loeb Foundation	The Jules and Gwen Knapp Charitable Foundation
Comporta Foundation	Lynda M. Goldstein Family Foundation	The Margaret and Daniel Loeb Foundation
Gabriela Siegel and Morris Benveniste Family Fund	Morningstar Foundation	Turner Family Fund
Hahn Bjerkholt Family Charitable Fund	Pearl Society Women's Giving Circle of UJCVP	Women of Reform Judaism (WRJ)
Held Foundation	Resnick, Chodorow and Associates	YFCB Fund for Good
		Zioness

PEER-TO-PEER FUNDRAISERS: CHAMPIONS FOR ACCESS

This year, members of our community became fundraisers themselves, hosting birthday campaigns, organizing giving circles, and rallying their networks to support abortion access. The grassroots efforts from our Hanukkah “1,000 Reasons to Light Up Abortion Access” campaign **raised \$22,000 and brought 100 new donors** into our community. Thank you to our peer-to-peer fundraisers:

Ariel Amaru	Abbe Feder	Sarah Lipton-Lubet	Jaclyn Serpico
Shira Berman	Stacey Hara	Ilana Morof	Cathy Swerdlow
Chana Engel	Danielle Kroo	Jodi Ochstein	Barbara Tombros

2025 NATIONAL PARTNERS

National organizations spanning Jewish life and reproductive health and access have embraced Red Tent Fund as a partner, building bridges between communities and advancing our shared vision of accessible abortion care.





CONGREGATIONAL PARTNERS: FAITH IN ACTION

Over 50 congregations across the country have partnered with Red Tent Fund, demonstrating the strength of our community's support for abortion access.

- Adas Israel Congregation, Washington, DC
- Adat Shalom Reconstructionist Congregation, Bethesda, MD
- Agudas Achim Congregation, Alexandria, VA
- Am Kolel Jewish Renewal Center, Rockville, MD
- Am Shalom, Glencoe, IL
- Am Yisrael, Northfield, IL
- Anshe Chesed, New York, NY
- Anshe Emet, Chicago, IL
- Beth El Hebrew Congregation, Alexandria, VA
- Beth El Temple Center, Belmont, MA
- Beth El-The Heights Synagogue, Cleveland Heights, OH
- Beth Jacob Congregation, Mendota Heights, MN
- B'nai Israel Congregation, Rockville, MD
- B'nai Jeshurun, New York City, NY
- Chicago Sinai Congregation, Chicago, IL
- Congregation Beth El of Montgomery County, Bethesda, MD
- Congregation Beth El, South Orange, NJ
- Congregation Beth HaTephila, Asheville, NC
- Congregation Beth Israel, Asheville, NC
- Congregation Beth Israel, San Diego, CA
- Congregation Beth Shalom, Seattle, WA
- Congregation B'nai Torah, Sandy Springs, GA
- Congregation Bonai Shalom, Boulder, CO
- Congregation Emanu-El of the City of New York, New York, NY
- Congregation Emanu-El B'ne Jeshurun, River Hills, WI
- Congregation Hakafa, Glencoe, IL
- Congregation Har HaShem, Boulder, CO
- Congregation Kol Ami, Vancouver, Washington
- Congregation Mishkan Or, Beachwood, OH
- Congregation Shearith Israel, Atlanta, GA
- Emanuel Congregation, Chicago, IL
- Falmouth Jewish Congregation, East Falmouth, MA
- IKAR, Los Angeles, CA
- Kahal Kadosh Beth Elohim, Charleston, SC
- Kol Shalom, Rockville, MD
- Makom Solel Lakeside, Highland Park, IL
- Mishkan Chicago, Chicago, IL
- Northern Virginia Hebrew Congregation, Reston, VA
- Oak Park Temple, Oak Park, IL
- Park Slope Jewish Center, Brooklyn, NY
- Peninsula Temple Beth El, San Mateo, CA
- Social Action/Social Justice Committee, B'nai Jehoshua Beth Elohim, Deerfield, IL
- Temple Beth Ami, Rockville, MD
- Temple Beth El, Charlotte, NC
- Temple Beth-El, Northbrook, IL
- Temple B'nai Torah, Bellevue, WA
- Temple Emanuel, Kensington, MD
- Temple Emunah, Lexington, MA
- Temple Israel of Hollywood, Los Angeles, CA
- Temple Rodef Shalom, Falls Church, VA
- Temple Shalom, Chevy Chase, MD
- Temple Shalom, Chicago, IL
- Temple Sinai, Washington, DC
- Temple Sinai Atlanta, Sandy Springs, GA
- The Reform Temple of Forest Hills, Forest Hills, NY
- Touro Synagogue, New Orleans, LA
- Washington Hebrew Congregation, Washington, DC

We are always thrilled to welcome new congregational partners into the Tent. To learn more about becoming a partner, please visit our website or scan the QR code below.





Our work is guided by dedicated leaders who bring expertise in reproductive health, Jewish communal life, nonprofit management, and other essential experience:

Board of Directors

- Ariel Amaru
- Abbe Feder
- Amy Kaufman, Treasurer
- Danielle Kroo, President
- Rabbi Sari Laufer
- Sarah Lipton-Lubet, Secretary
- Dr. Gabriela Siegel
- Stacey Zolt Hara



National Leadership Council

- | | |
|-----------------|-------------------------------|
| Lisa Acker | Nancy Kohn |
| Laurie Baskin | Janette Z. Lawrence, MS, LCGC |
| Shira Berman | Ilana Morof |
| Erika Dickstein | Daniela Murch |
| Chana Engel | Karen Paul |
| Abbe Feder | Debbie Peiser |
| Sara Fisher | Helaine Resnick, PhD, MPH |
| Debby Karton | Nicole Sidman |
| Aimee Kleiman | Guila Franklin Siegel |
| | Judy Sutton Taylor |





FROM 1,000+ PATIENTS TO 1,000s MORE: THE ROAD AHEAD

Our inaugural year underscored the impact we can have when we act as a community. We can provide timely, dignified support to people seeking abortion care. We can partner with independent clinics to support abortion seekers across the country. We can operate a national movement rooted in Jewish values that welcomes people of all backgrounds.

But the need continues to grow, and so must we.

WHY YOUR SUPPORT MATTERS

Behind every statistic in this report is a person:

A parent who needs to feed her family and couldn't afford another child.

A student who wasn't ready to put her education on hold.

A survivor of violence reclaiming control over her body.

A patient facing a pregnancy complication that threatened their health.

A woman who knew, for her own reasons, that abortion was the right choice.

Each of these people deserves:

- Dignity in accessing healthcare
- Support when making difficult decisions
- Freedom from financial barriers to care
- Respect for their choices and autonomy

When you support Red Tent Fund, you provide all of this.

You ensure that \$50 doesn't stand between an abortion seeker and their care.

You help a clinic serve patients they might otherwise have to turn away.

You prove that our community won't abandon people seeking abortion.



At a time when abortion access faces unprecedented attacks, Red Tent Fund proves that community support is more powerful than any restriction. Together, we will ensure that all patients can access the care they need, with dignity and respect.



Please consider giving to Red Tent Fund and support abortion access for all by scanning the QR code or going to <https://theredtentfund.org/donate/>



Red Tent Fund is a 501(c)(3) nonprofit organization. All donations are tax-deductible to the fullest extent of the law.

✉ info@redtentfund.org

🌐 www.theredtentfund.org/

💰 EIN: 99-3294620

📍 2020 Pennsylvania Ave NW, #264
Washington, DC 20006

Thank you to Abbe Feder, Stacey Zolt Hara, Elizabeth Hudak, Bryce Jacobs, Danielle Kroo, Meredith Nicholson, and Helaine Resnick for making this report possible.

All photography credit to @tooshayproductions.